

FURMAN JR.
ENGINEER
WILMINGTON S. C.
COLUMBIA STREET
OFFICE 1806
RFB. 2401

PROPERTY
OF
VIRGINIA W PAYNE

HIGHWAYS
SEWERS
STREETS
SIDEWALKS
DRAINAGE
LAND SURVEYS
SUB-DIVISIONS
TERRACES

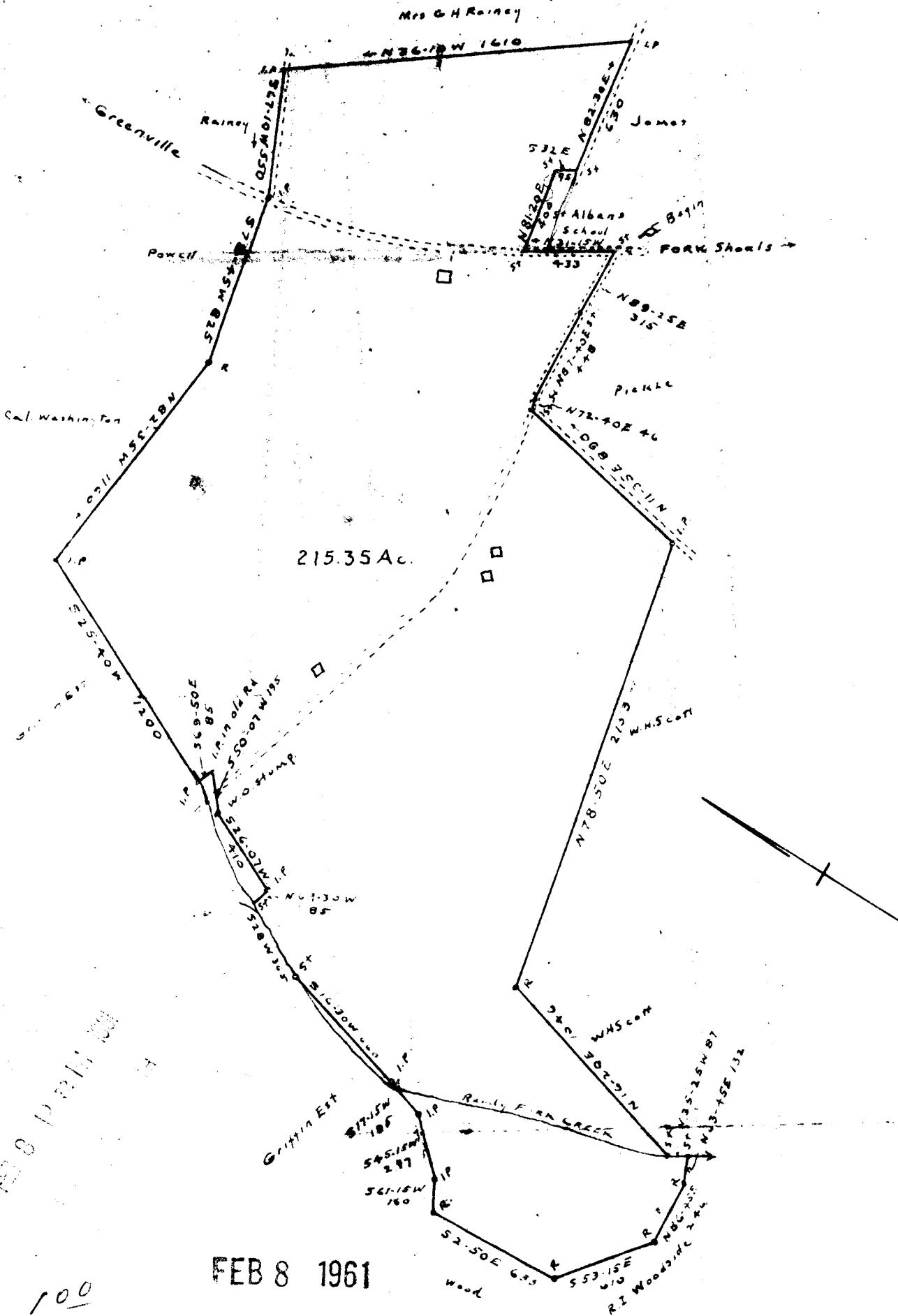

FEB 8 1961

FEB 8 1961

100
Picture.

I hereby certify that this is a true and accurate survey of the above described property.

C. M. J. [Signature]

Scale 1" = 600' Date Oct. 25 - 1953
Recorded February 8, 1961 at 12:32 P. M. #19699